

# IŻ-ŻARBUN

Is- Sibt li għad da Il- Ma ma' xtrat li

żar bun kan nel la Tgħidx kemm qam flus!

Kull me ta nilb su Jaq bad i żaq żaq

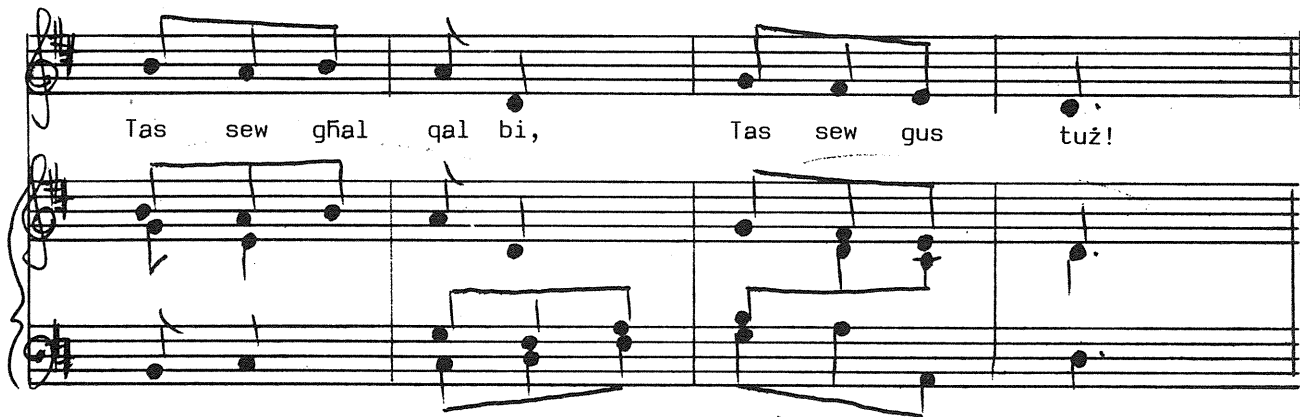

Kull meta nimxi,  
Kull meta niġri,  
Kull meta naqbeż:  
"Žiqq-žiqq, Žaqq-žaqq"

Kull min jisimgħu  
Jgħid f'daqqa waħda:  
"Žaribun bħal dana  
Ma rajna qatt!"

